Organizational Chart: Dean's Office Leadership

Updated April 9, 2024

NOTES
- *EAD = Executive Associate Dean
- Chart only includes currently filled positions and those for which active searches are underway.

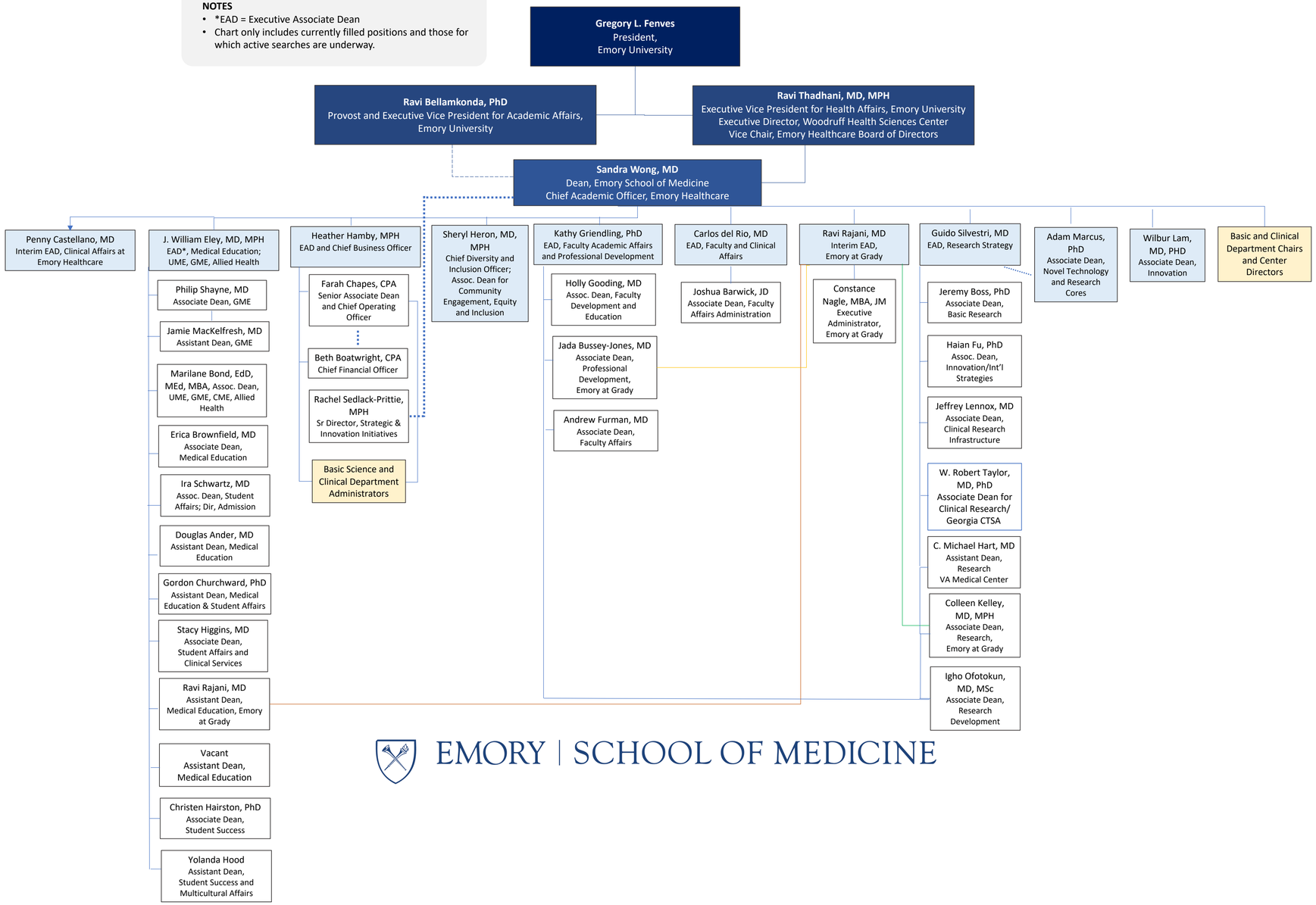

EMORY | SCHOOL OF MEDICINE